N.E. 1/4 OF N.W. 1/4

SECTION 20, T.6 N., R.1 W., S.L.B.&M.

TAXING UNIT 25

IN OGDEN CITY

SCALE 1" = 100'
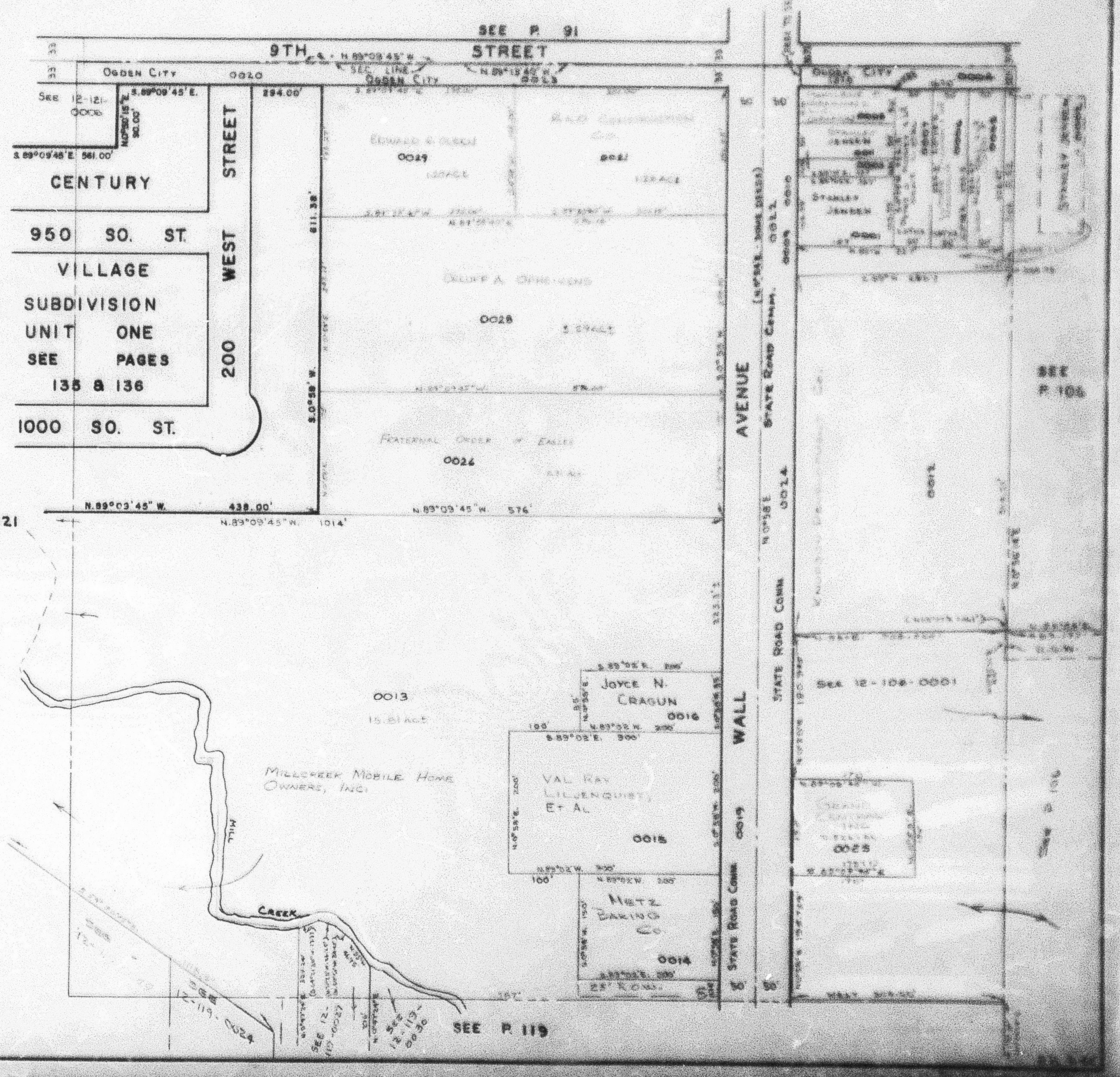
PREFIX 12-118